

ABELL
SURVEYING & MAPPING
1140 SEQUOIA STREET • DELAVAN, WISCONSIN 53115
262-728-6737

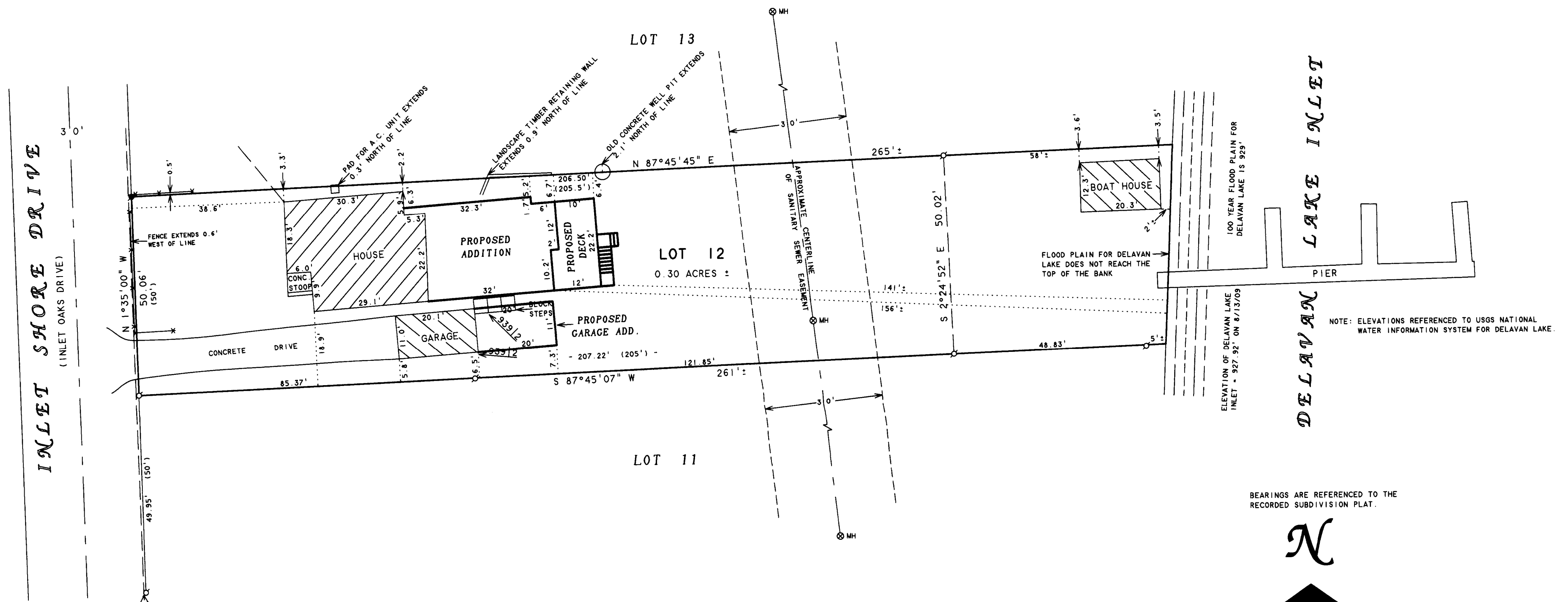

PLAT OF SURVEY OF

LOT 12 OF THE ANNEX TO INLET OAKS, LOCATED IN
TOWN 2 NORTH, RANGE 16 EAST, TOWN OF DELAVAN,
WALWORTH COUNTY, WISCONSIN.

ORDERED BY: DOREEN MITCHELL
604 INLET SHORE DRIVE
DELAVAN, WI 53115

OWNER: TOM PAULSON

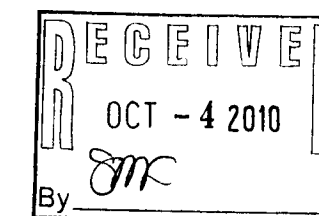

REVISED: AUGUST 23, 2010 TO SHOW THE
PROPOSED ADDITIONS AND DECK.

REVISED: AUGUST 31, 2010 TO SHOW CHANGES
TO THE PROPOSED ADDITION AND DECK AND THAT
A PORTION OF THE EXISTING HOUSE HAS BEEN
REMOVED.

ORDERED BY: TIM KLADE
630 MADISON DRIVE
DELAVAN, WI 53115

I HEREBY CERTIFY THAT I HAVE SURVEYED THE ABOVE DESCRIBED PROPERTY AND THAT THE
ABOVE MAP IS A TRUE REPRESENTATION THEREOF AND SHOWS THE SIZE AND LOCATION OF
THE PROPERTY, ITS EXTERIOR BOUNDARIES, THE LOCATION OF ALL VISIBLE STRUCTURES
AND DIMENSIONS OF ALL PRINCIPAL BUILDINGS THEREON, BOUNDARY FENCES, APPARENT
EASEMENTS, ROADWAYS AND VISIBLE ENCROACHMENTS, IF ANY, TO THE BEST OF MY
KNOWLEDGE AND BELIEF.

THIS SURVEY IS MADE FOR THE USE OF THE PRESENT OWNERS OF THE PROPERTY, AND ALSO
THOSE WHO PURCHASE, MORTGAGE, OR GUARANTEE THE TITLE THERETO WITHIN ONE (1) YEAR
FROM DATE HEREON.

DAVID F. ABELL
WISCONSIN REGISTERED LAND SURVEYOR, S-1596

August 17, 2009
DATE
NOTE: THIS IS NOT A CERTIFIED COPY UNLESS SEALED.

216-4783